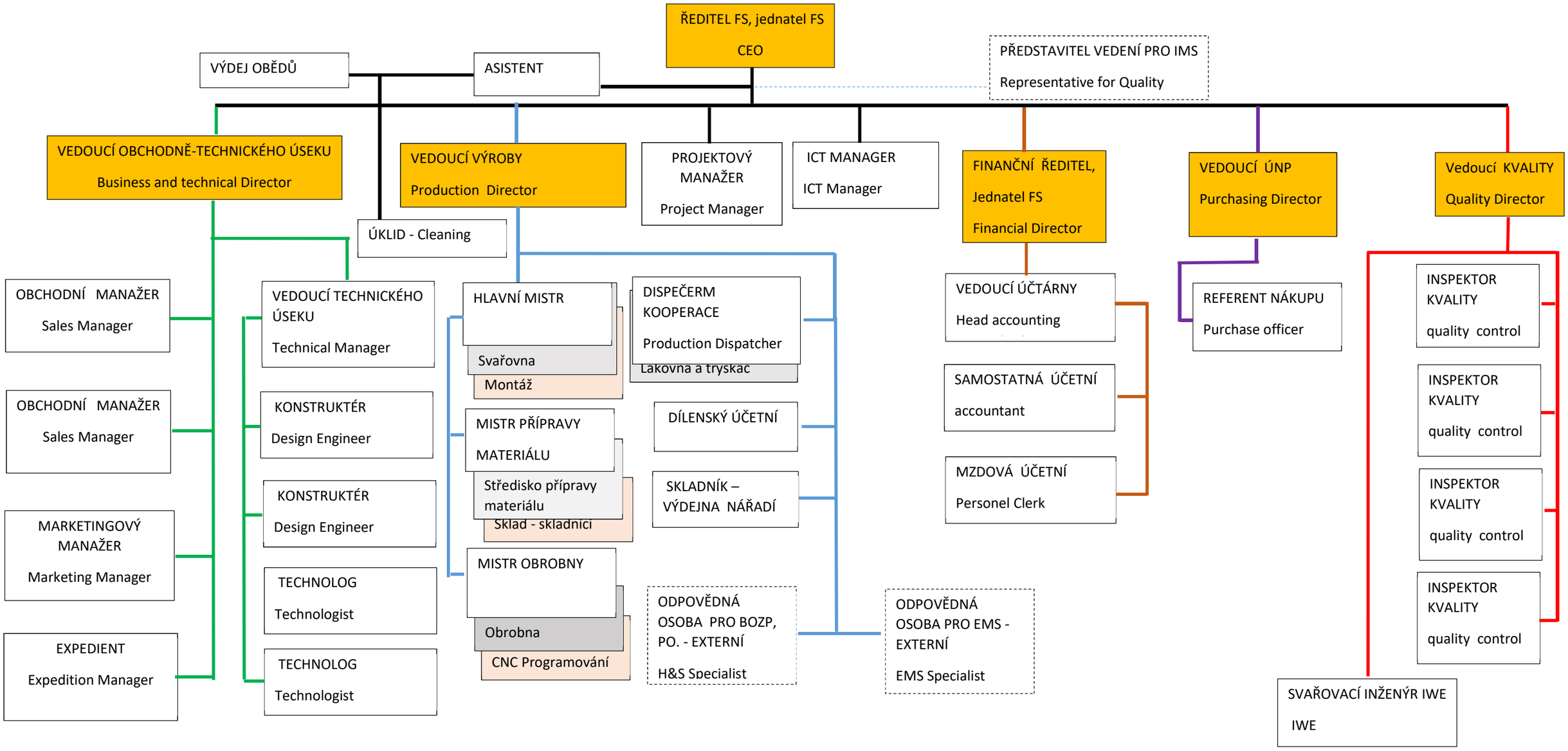

Ing.O.Řeháček, 28.10.2018